

CERTIFIED LAND CORNER RECORDATION

DESCRIPTION OF CORNER EVIDENCE FOUND, AND ORIGINAL RECORD (If known)

34 T. 15 N.
3 T. 14 N. 1/4 CORNER

R. 67 W. 6th P. M.
LARAMIE COUNTY, WYOMING

DESCRIPTION OF MONUMENT AND ACCESSORIES ESTABLISHED
TO PERPETUATE THE ORIGINAL LOCATION OF THIS CORNER:

SET A 5/8" REBAR IN ASPHALT NORTHERLY 40.00' FROM A
FOUND REBAR IN CONCRETE AND ON N-S $\frac{1}{4}$ of SEC. 3 AS EXTENDED
NORTH FROM SAID FOUND REBAR.

SKETCH, WITH COURSE AND DISTANCE TO ADJACENT CORNER IF DETERMINED IN THIS SURVEY.
(May Sketch or Paste Reproduction on Reverse Side.)

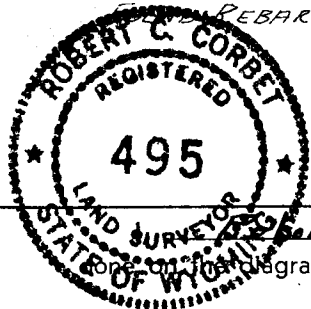
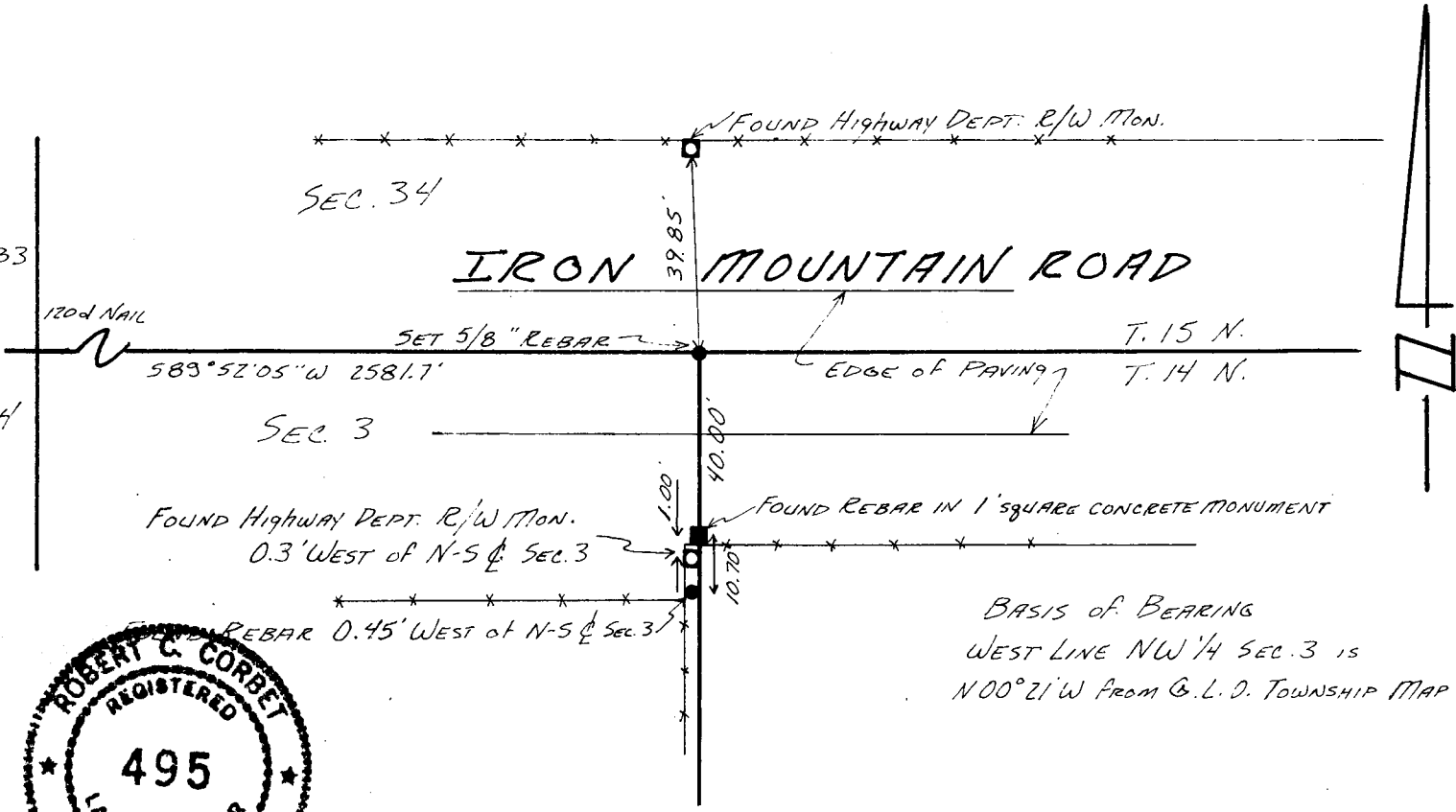

Robert C. Corbet certify that I have carefully performed or reviewed the work
on this diagrammed corner as reported on this recordation form and approve the same.

Robert C. Corbet 495
Signature of Surveyor Registration No.

STATE OF WYOMING,
Office of Clerk and Recorder,
County of Laramie

This "corner record" was filed for record on the 7 day of June, 1968, was noted
on the cross-index plat and is assigned page No. _____, in book No. _____.

Yvonne Whitehead
County Official

Cross Index No.	T. _____	R. _____	Mer.
<u>A 15</u>	T. <u>14</u>	R. <u>67</u>	Mer.
<u>2 15</u>	T. <u>15</u>	R. <u>67</u>	Mer.
_____	T. _____	R. _____	Mer.
_____	T. _____	R. _____	Mer.
_____	T. _____	R. _____	Mer.
_____	T. _____	R. _____	Mer.